

ORDINANCE NO. XXX

**AN ORDINANCE OF THE BOARD OF SUPERVISORS
OF THE COUNTY OF SHASTA,
APPROVING THE 2025 FIRE HAZARD SEVERITY ZONE MAP FOR LOCAL
RESPONSIBILITY AREAS**

WHEREAS, On February 6, 2025, the Governor signed Executive Order N-18-25 regarding the state's schedule to distribute the updated Fire Hazard Severity Zone Maps for Local Responsibility Areas (LRA); and

WHEREAS, On February 10, 2025, the Northern California Fire Hazard Severity Zone Map for Local Responsibility Areas was released must be made available by the local jurisdiction for public review and comment within 30 days of the map release; and

WHEREAS, Local jurisdictions must adopt the map via local ordinance within 120 days of the map release.

The Board of Supervisors of the County of Shasta ordains the 2025 Fire Hazard Severity Zone Map for Local Responsibility Areas, attached as Exhibit A is approved.

DULY PASSED AND ADOPTED this 13th day of May, 2025, by the Board of Supervisors of the County of Shasta by the following vote:

AYES:

NOES:

ABSENT:

ABSTAIN:

RECUSE:

KEVIN W. CRYE, CHAIR
Board of Supervisors
County of Shasta
State of California

ATTEST:

DAVID J. RICKERT
Clerk of the Board of Supervisors

APPROVED AS TO FORM:
JOSEPH LARMOUR
County Counsel

By: _____
Deputy

Signed by:
By: Joseph Larmour
64C207C8800F414...

SHASTA COUNTY – UNINCORPORATED LRA



Local Responsibility Area Fire Hazard Severity Zones

As Identified by the
State Fire Marshal
January 22, 2025

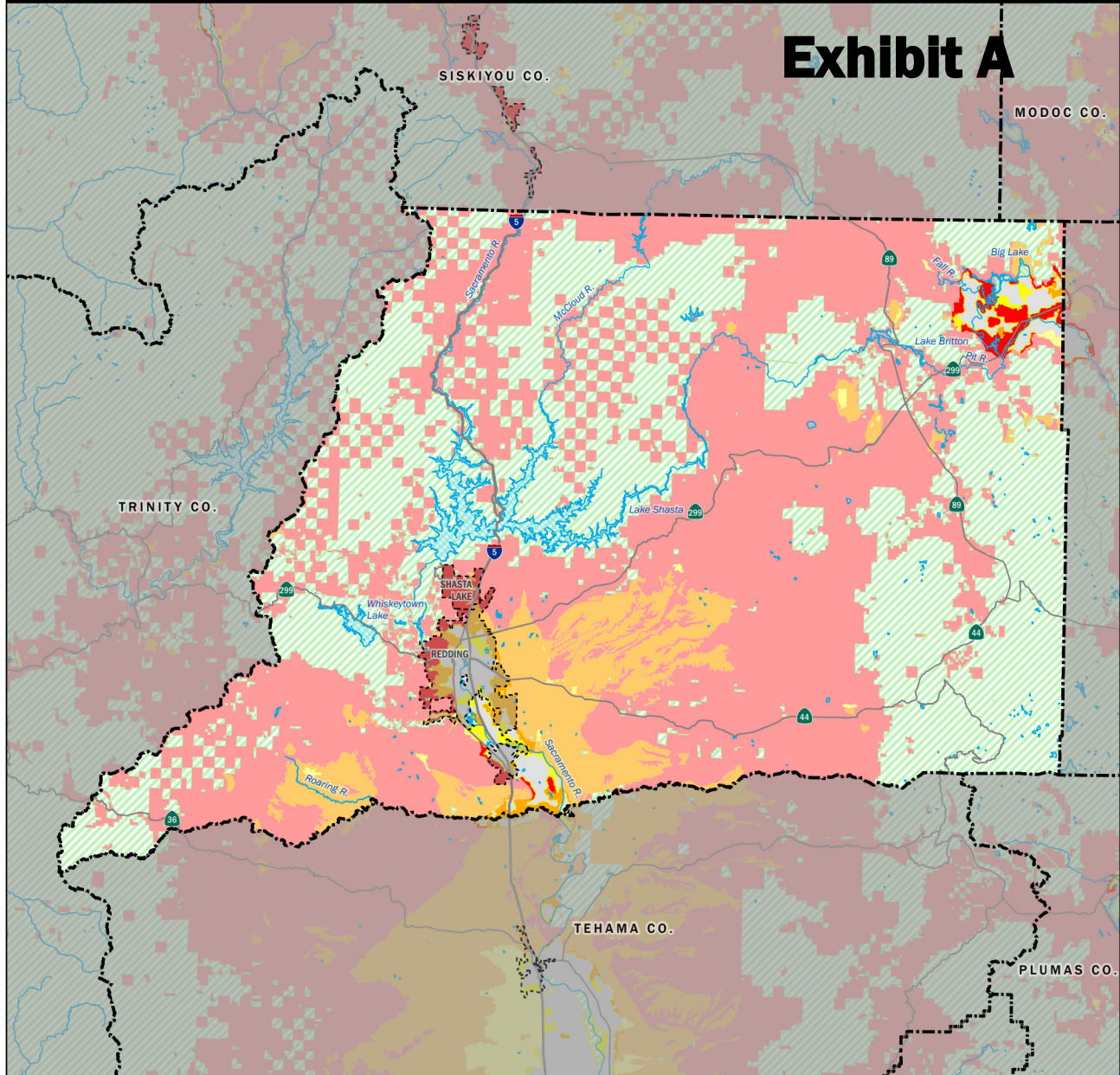

Exhibit A



Fire Hazard Severity Zones (FHSZ) in Local Responsibility Area (LRA), as Identified by the State Fire Marshal

Very High High Moderate

Fire Hazard Severity Zones in State Responsibility Area (SRA), Effective April 1, 2024

Very High High Moderate

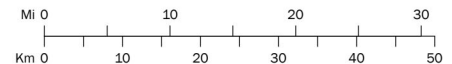

Projection: NAD 83 California Teale Albers
Scale: 1:627,000 at 11" x 17"

- Incorporated City
- Waterbody
- Unzoned LRA
- Federal Responsibility Area (FRA)

Government Code section 51178 requires the State Fire Marshal to identify areas in the state as moderate, high, and very high fire hazard severity zones based on consistent

statewide criteria and based on the severity of fire hazard that is expected to prevail in those areas. Moderate, high, and very high fire hazard severity zones shall be based on fuel loading, slope, fire weather,

and other relevant factors including areas where winds have been identified by the Office of the State Fire Marshal as a major cause of wildfire spread.

The State of California and the Department of Forestry and Fire Protection make no representations or warranties regarding the accuracy of data or maps. Neither the State nor the Department shall be liable under any circumstances for any direct, special, incidental, or consequential damages with respect to any claim by any user or third party on account of, or arising from, the use of data or maps.

Gavin Newsom, Governor, State of California
Wade Crowfoot, Secretary for Natural Resources, CA Natural Resources Agency
Joe Tyler, Director/Fire Chief, CA Department of Forestry and Fire Protection
Daniel Berlant, State Fire Marshal, CA Department of Forestry and Fire Protection

Data Sources:
CAL FIRE Fire Hazard Severity Zones (FHSZSRA23_3, FHSZLRA_25_1)
CAL FIRE State Responsibility Areas (SRA25_1)
City and County boundaries as of 10/22/24 (CA Board of Equalization)